

PROPOSED ELEVATIONS 1:100

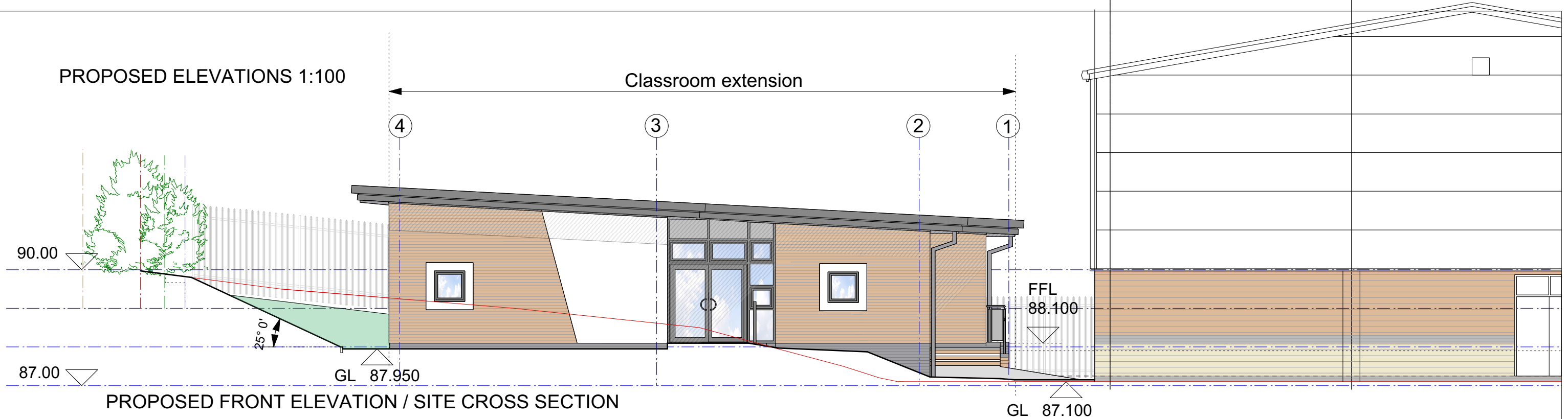

PROPOSED FRONT ELEVATION / SITE CROSS SECTION

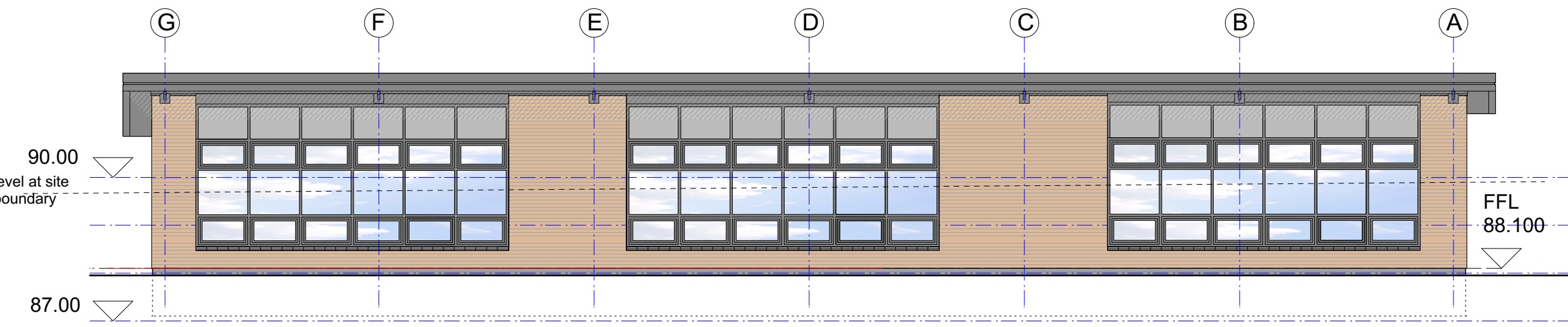

PROPOSED ELEVATION FACING STAFFORD COMMON

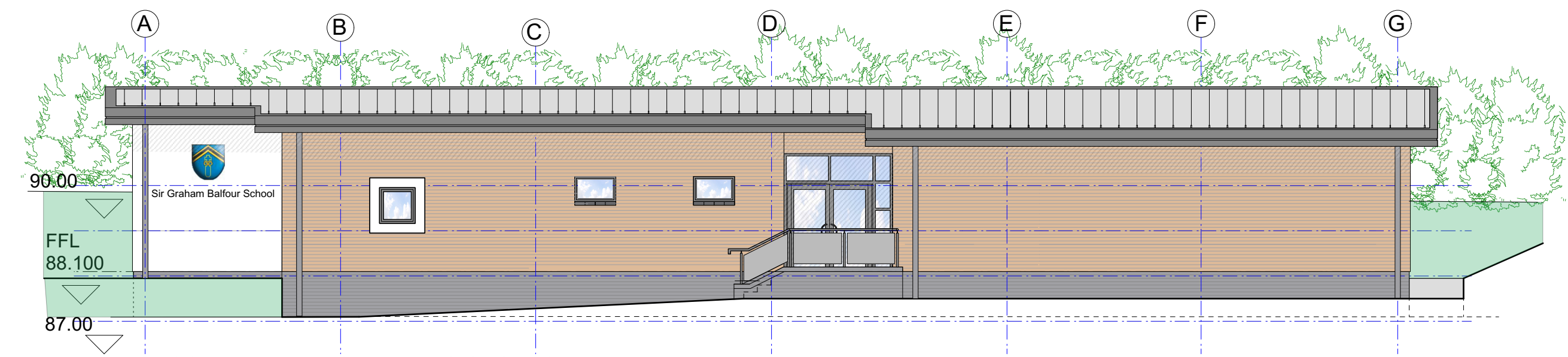

PROPOSED ELEVATION FACING SPORTS HALL

SIR GRAHAM BALFOUR SCHOOL - PROPOSED CLASSROOM EXTENSION

